



design award  
winner  
**2004**



Designpreis der  
Bundesrepublik  
Deutschland  
Nominiert 2004

Front dimensions: 30 x 30 mm  
Panel cut-out: 26 x 26 mm  
Front bezel height: 6 mm  
Travel: 6 mm



# QUARTEX-R-JUWEL



Product configurator





# QUARTEX-R-JUWEL

26 x 26 mm

made in germany



## Overview QUARTEX-R-JUWEL series



01 Pushbutton Heads	page 354	07 Pilot Lights	page 360
02 Emergency Stop Buttons	page 356	<b>Contact Blocks / Lampholders</b> page 408	
03 Knob Set for Rotary Switch / Potentiometer	page 357		
04 Selector Heads	page 357		
05 Toggle Heads	page 358		
06 Key Actuators	page 359		

## Housing Colour



IP65 degree of protection

6 mm operating travel

illuminating option

labelling option

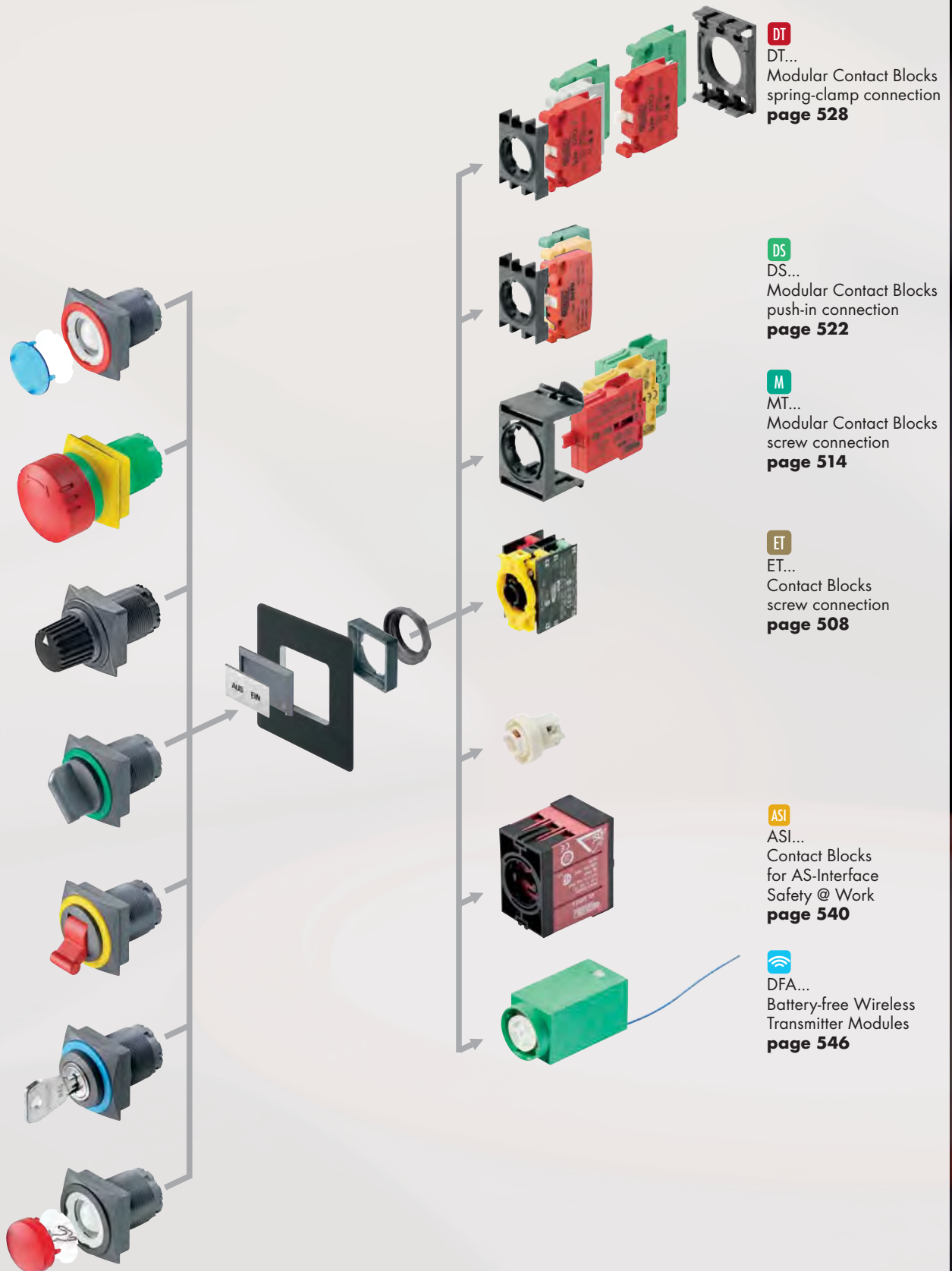

**When combining the DT... contact blocks with key, selector and toggle heads, please add ...\_497 to the actuator type reference!**

# QUARTEX-R-JUWEL

26 x 26 mm

made in germany



## Mounting Depth Dimensions

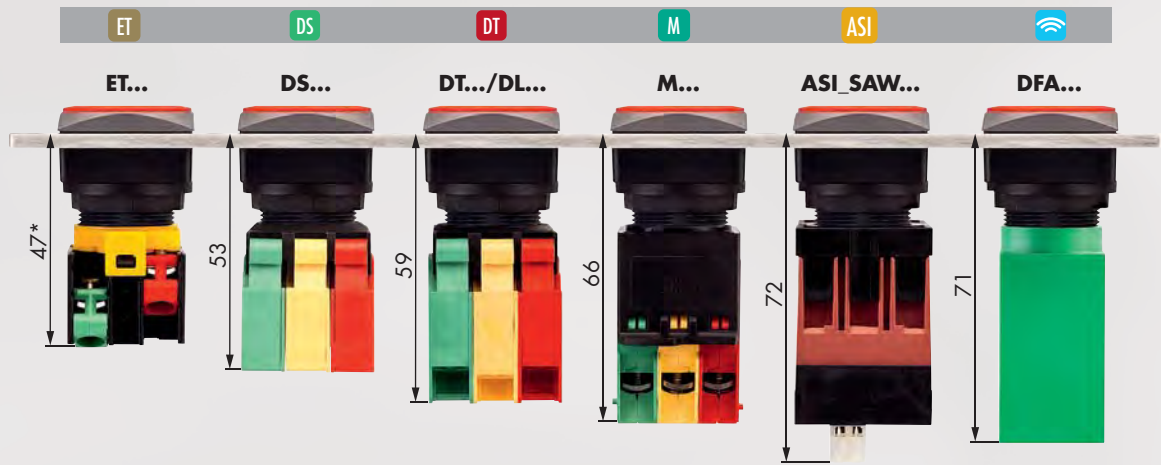

\* ETR2 68mm, ETLR 57mm, ETLR2 77mm, EL9R 43mm

## Cutout Dimensions

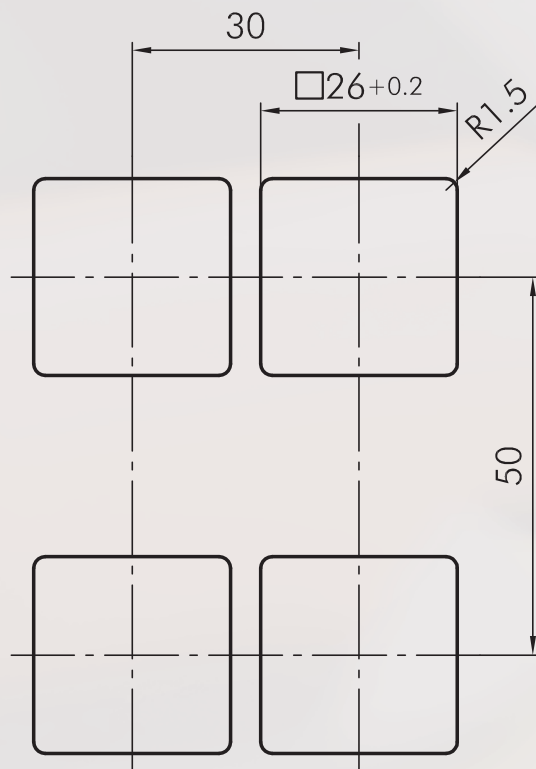

## Mounting and Service Instructions

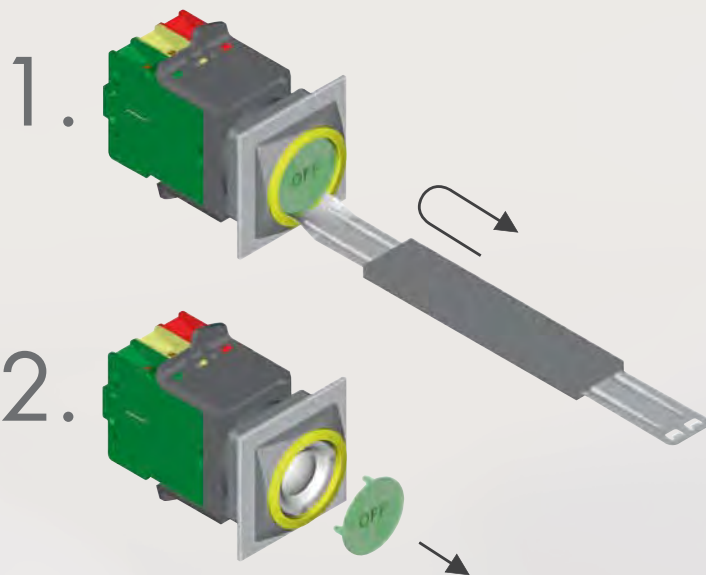

About Us

Control Units

→ Actuators

Panel Mount Jacks

Bus Technology

Enclosures

Terminal Blocks

Pedal Switches

Limit Switches

Type Index



# QUARTEX-R-JUWEL

26 x 26 mm

made in germany



## Pushbutton Heads

Front rings are supplied in dark-grey as a standard (QRJT), also available in blue-BL, yellow-GB, green-GN, red-RT, white-WS and black-SW.

Add code letter to type number (e.g. QRJTRT)

Lenses and nameplates to be ordered separately

Illustration

Dimensions

Description

Type

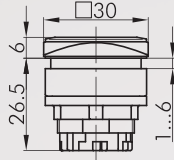

### Pushbutton Head

suitable contact blocks



front bezel

charcoal



QRJT...



### Concave Lens, transparent

colour

blue



T26DBL

yellow



T26DGB

green



T26DGN

clear



T26DKL

red



T26DRT

opalwhite



T26DWS



### Concave Lens, non-transparent

used in pushbuttons without inscription and illumination

colour

blue



T26DGBL

yellow



T26DGGB

green



T26DGGN

black



T26DGSW

red



T26DGRT

white



T26DGWS

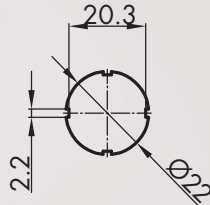

### Nameplate with standard imprint

please specify index number (see nameplates on pages 404)

BSK...

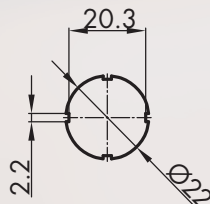

### Nameplate with special imprint

according to customer's specification

BSKB

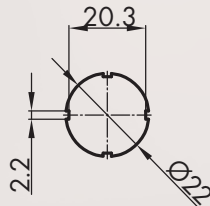

















### Blank Nameplate

BSKU

## Pushbutton Heads

Front rings are supplied in dark-grey as a standard (QRJTM), also available in blue-BL, yellow-GB, green-GN, red-RT, white-WS and black-SW.

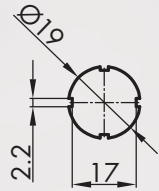
Add code letter to type numbe (e.g. QRJTMRT)

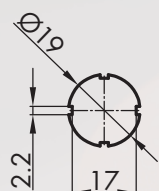
Illustration	Dimensions	Description	Type																								
 <p>IP67 6 mm</p>		<p><b>Membrane Pushbutton Head</b> with tightly closed, transparent silicone cap, down to -50° C</p> <p>suitable contact blocks DS DT ET M</p> <p>front bezel charcoal</p>	<p><b>QRJTM...</b></p>																								
		<p><b>Flat Lens, transparent</b></p> <table border="0"> <tr> <td>colour</td> <td>blue</td> <td></td> <td><b>T20FBL</b></td> </tr> <tr> <td></td> <td>yellow</td> <td></td> <td><b>T20FGB</b></td> </tr> <tr> <td></td> <td>green</td> <td></td> <td><b>T20FGN</b></td> </tr> <tr> <td></td> <td>clear</td> <td></td> <td><b>T20FKL</b></td> </tr> <tr> <td></td> <td>red</td> <td></td> <td><b>T20FRT</b></td> </tr> <tr> <td></td> <td>opalwhite</td> <td></td> <td><b>T20FWS</b></td> </tr> </table>	colour	blue		<b>T20FBL</b>		yellow		<b>T20FGB</b>		green		<b>T20FGN</b>		clear		<b>T20FKL</b>		red		<b>T20FRT</b>		opalwhite		<b>T20FWS</b>	
colour	blue		<b>T20FBL</b>																								
	yellow		<b>T20FGB</b>																								
	green		<b>T20FGN</b>																								
	clear		<b>T20FKL</b>																								
	red		<b>T20FRT</b>																								
	opalwhite		<b>T20FWS</b>																								
		<p><b>Nameplate with standard imprint</b> Please specify index number (see nameplates on pages 404)</p>	<p><b>BSRX...</b></p>																								
		<p><b>Nameplate with special imprint</b> according to customer's specification</p>	<p><b>BSRXB</b></p>																								
		<p><b>Blank Nameplate</b></p>	<p><b>BSRXU</b></p>																								



# QUARTEX-R-JUWEL

26 x 26 mm

made in germany



## Emergency Stops

About Us

Control Units

Actuators

Panel Mount Jacks

Bus Technology

Enclosures

Terminal Blocks

Pedal Switches

Limit Switches

Type Index

Illustration

Dimensions

Description

Type

IP65

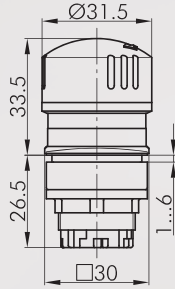

### Emergency-stop Head

foolproof	Yes
switching position indicator	Yes
anti-lock collar	No
release	twist right or left
Standard	EN 60947-5-1, EN 60947-5-5, EN ISO 13850



suitable contact blocks



mushroom head	red	
front bezel	yellow	

QRJUV



### For further emergency stops, please refer to the chapter "Emergency-stop Heads" starting on page 366

The emergency-stop heads can also be supplied as latching mushroom heads with mushrooms in different colours.

### Knob Set for rotary switches

Front rings are supplied in dark-grey as a standard (QRJDAU), also available in blue-BL, yellow-GB, green-GN, red-RT, white-WS and black-SW.











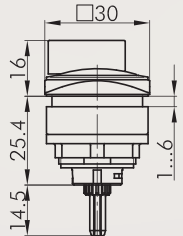

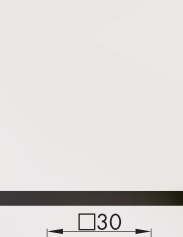

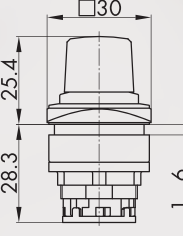

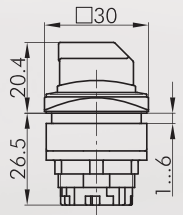
Add code letter to type number, e.g. QRJDAURT

### Knob Set for potentiometers

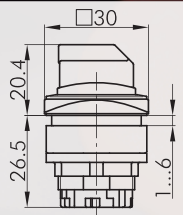
### Selector Switches (momentary/maintained)

I = Switching position

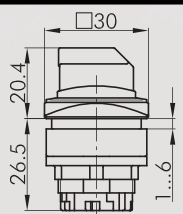
> = Spring return

Illustration	Dimensions	Description	Type
		<b>Knob Set for rotary switches, without inscription</b> for Kraus & Naimer types CG4 and CA4  other versions on request front bezel charcoal	<b>QRJDAU...</b>
		<b>Knob Set for rotary switches, with inscription</b> for Kraus & Naimer types CG4 and CA4  other versions on request front bezel charcoal	<b>QRJDAB...</b>
		<b>Knob Set for potentiometers</b> for potentiometers of 6 mm shaft dia. and thread M10x0.75. Delivery without potentiometer. Shaft length: approx. 50 mm ± 2 mm incl. fastening thread front bezel charcoal	<b>QRJR...</b>
		<b>Selector Head, maintained</b> suitable contact blocks front bezel charcoal suitable contact blocks front bezel charcoal	 <b>QRJWA...</b>   <b>QRJWB...</b>
		<b>Selector Head, momentary</b> suitable contact blocks front bezel charcoal suitable contact blocks front bezel charcoal	 <b>QRJSTA...</b>   <b>QRJSTB...</b>
		<b>Selector Head, left maintained, right momentary</b> suitable contact blocks front bezel charcoal	 <b>QRJWC...</b>

About Us

Control Units

Panel Mount Jacks

Bus Technology

Enclosures

Terminal Blocks

Pedal Switches

Limit Switches

Type Index

→ Actuators

# QUARTEX-R-JUWEL

26 x 26 mm

made in germany



About Us

## Toggle Heads

Front rings are supplied in dark-grey as a standard (QRJK), also available in blue-BL, yellow-GB, green-GN, red-RT, white-WS and black-SW.  
Add code letter to type number, e.g. QRJKRT.

Illustration

Dimensions

Description

Type

IP65

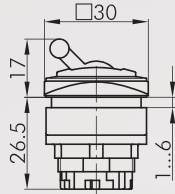

### Toggle Head

red toggle (other colours on request)

suitable contact blocks

front bezel

charcoal

QRJK...

Control Units

Actuators

Panel Mount Jocks

Bus Technology

Enclosures

Terminal Blocks

Pedal Switches

Limit Switches

Type Index



### Key Switches (momentary/maintained)

Front rings are supplied in dark-grey as a standard (QRJSSA12E), also available in blue-BL, yellow-GB, green-GN, red-RT, white-WS and black-SW.  
Add code letter to type numbe (e.g. QRJSSA12ERT)

- I = Switching position
- > = Spring return
- = Key removable position

Illustration	Dimensions	Description	Type	
		<b>Key Actuator, maintained</b> including two keys other lock types on request suitable contact blocks DT ET M		
		front bezel charcoal		QRJSSA12E...
		suitable contact blocks DT ET M		
		front bezel charcoal		QRJSSA13E...
		suitable contact blocks DS DT ET M		
		front bezel charcoal		QRJSSA14E...
		suitable contact blocks DS DT ET M		
front bezel charcoal		QRJSSA15E...		
front bezel charcoal		QRJSSA17E...		
front bezel charcoal		QRJSSA18E...		
		<b>Key Actuator, momentary</b> suitable contact blocks DT ET M		
		front bezel charcoal		QRJSSA23E...
		suitable contact blocks DS DT ET M		
front bezel charcoal		QRJSSA27E...		
		<b>Key Actuator, left maintained, right momentary</b> suitable contact blocks DT ET M		
		front bezel charcoal		QRJSSA24E...
		<b>Spare Key (standard)</b> standard spare key, specify key number for special locks	ESE845	

About Us

Control Units

Panel Mount Jacks

Bus Technology

Enclosures

Terminal Blocks

Pedal Switches

Limit Switches

Type Index

→ Actuators

# QUARTEX-R-JUWEL

26 x 26 mm

made in germany



## Pilot Lights

Front rings are supplied in dark-grey as a standard (QRJN), also available in blue-BL, yellow-GB, green-GN, red-RT, white-WS and black-SW.

Add code letter to type number, e.g. QRJNRT.

Lenses and nameplates to be ordered separately.

Illustration

Dimensions

Description

Type

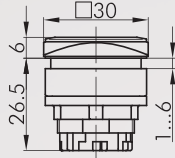

### Pilot Light Head

suitable lampholders

DS DT ET M

front bezel

charcoal



QRJN...



### Convex Lens

colour

blue



KF23BL

yellow



KF23GB

green



KF23GN

clear



KF23KL

red



KF23RT

opalwhite



KF23WS



### High Lens, transparent

colour

blue



KH23BL

yellow



KH23GB

green



KH23GN

clear



KH23KL

red



KH23RT

opalwhite



KH23WS

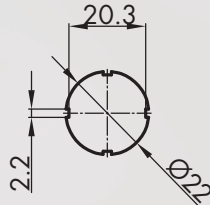

### Nameplate with standard imprint

please specify index number (see nameplates on pages 404)

BSK...

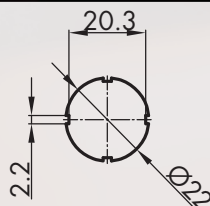

### Nameplate with special imprint

according to customer's specification



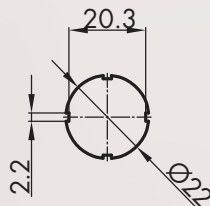



BSKB

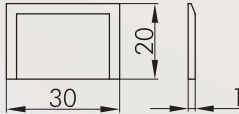

### Blank Nameplate

BSKU

## Accessories for Actuators

Illustration	Dimensions	Description	Type
		<b>Mounting Tool</b> with torque limitation for the series QUARTEX-R(-JUWEL), KOMBITAST-R-JUWEL, RONDEX, RONDEX-M, RVA, DUX-Basic, SHORTRON, jacks of the RONTRON-R/-Q-JUWEL series	<b>S22</b>
		<b>Mounting Tool Adapter with 1/4" connections</b> for mounting tools S16 and S22	<b>SRA</b>
		<b>External Nameplate Holder</b> for outside marking of the actuators of the QUARTEX-R-JUWEL series, accepts self-adhesive nameplates	
	colour	charcoal	<b>QRJABT</b>
		<b>Self-adhesive Nameplate - laser-printed</b> Inscription according to customer's specifications Dimensions: 17 x 24 mm	<b>BZ26G</b>
		<b>Self-adhesive Nameplate blank</b> Dimensions: 17 x 24 mm	<b>BZ26U</b>
		<b>Self-adhesive Nameplate with standard imprint</b> Please specify index no. (see nameplates on pages 404) Dimensions 17 x 24 mm	<b>BZ26B...</b>
		<b>Yellow Nameplate</b> self-adhesive PVC foil printing on request outer dia. 75 mm for mounting aperture 26 x 26 mm	
	colour	yellow	<b>NAS_26</b>
		<b>Yellow Nameplate with quadrilingal imprint</b> self-adhesive PVC foil outer dia. 75 mm for mounting aperture 26 x 26 mm	
	colour	yellow	<b>NAS_26_548</b>
		<b>Universal Lens Remover</b>	<b>USK</b>
		<b>Dummy</b> to close unused mounting apertures	
	colour	charcoal	<b>BVQRJ</b>