



Front dimensions: Ø 28 mm  
Panel cut-out: Ø 22.3 mm  
Front bezel height: 12 mm  
Travel: 6 mm



 Product configurator



RONDEX-M



## Overview RONDEX-M series



01 Pushbutton Heads	page 220	07 Key Actuators	page 225
02 Emergency Stop Heads	page 222	08 Acoustic Buzzers	page 226
03 Mushroom Heads	page 222	09 Pilot Lights	page 227
04 Knob Set for Rotary Switches/Potentiometers	page 223		
05 Selector Heads	page 223	<b>Contact Blocks / Lampholders</b>	page 408
06 Toggle Heads	page 224		

## Housing Colour



**IP65** degree of protection

**6 mm** operating travel

 illuminating option

 labelling option

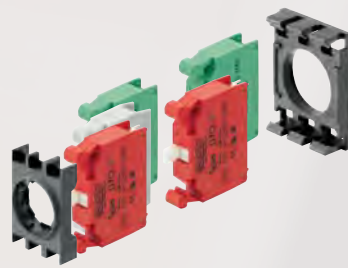
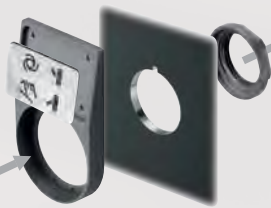

**DT**  
DT...  
Modular Contact Blocks  
spring-clamp connection  
**page 528**



**DS**  
DS...  
Modular Contact Blocks  
push-in connection  
**page 522**



**M**  
MT...  
Modular Contact Blocks  
screw connection  
**page 514**



**ET**  
ET...  
Contact Blocks  
screw connection  
**page 508**



**ASI**  
ASI...  
Contact Blocks  
for AS-Interface  
Safety @ Work  
**page 540**

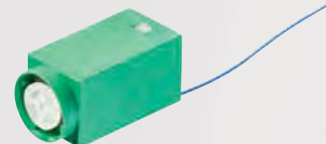

**DFA**  
DFA...  
Battery-free Wireless  
Transmitter Modules  
**page 546**

**When combining the DT... contact blocks with key, selector and toggle heads, please add ...\_497 to the actuator type reference!**

## Mounting Depth Dimensions

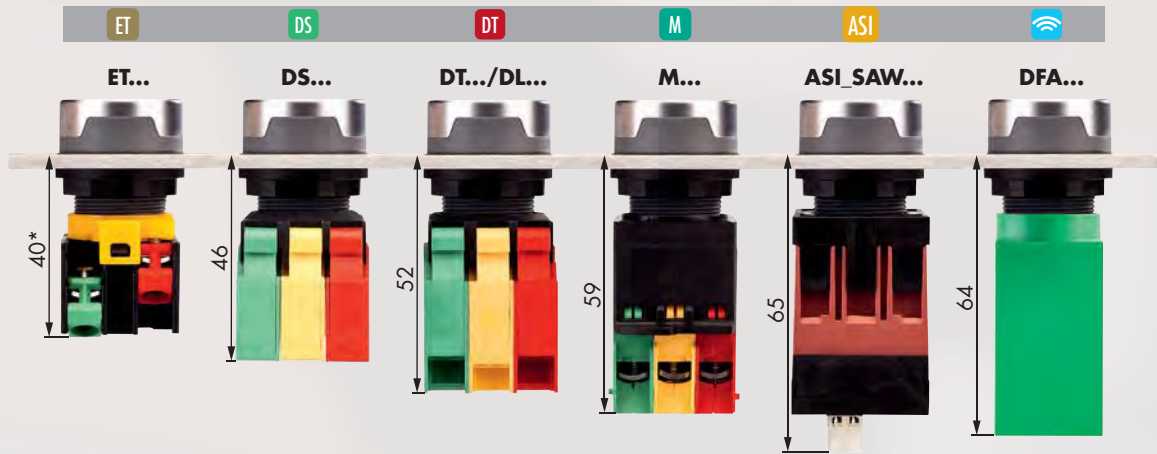

\* ETR2 61mm, ETLR 50mm, ETLR2 70mm, EL9R 36mm

## Cutout Dimensions

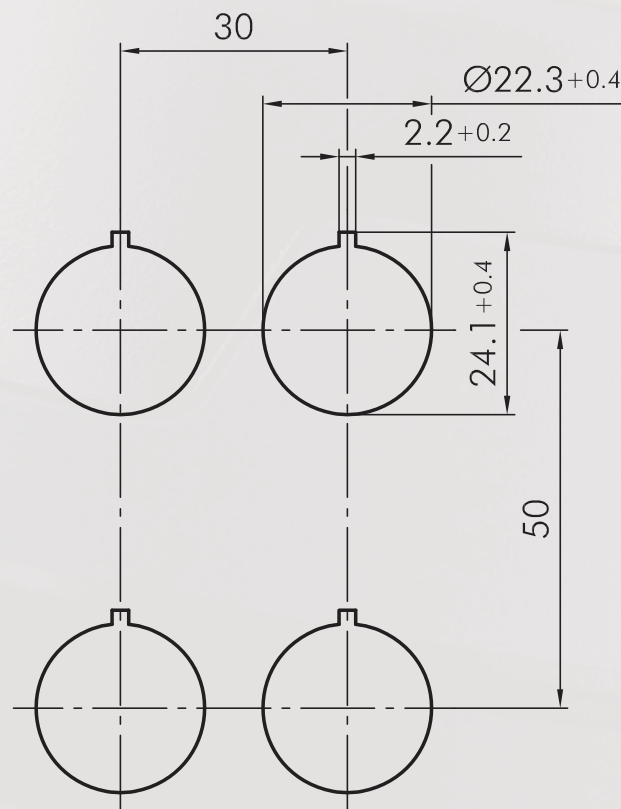



## Mounting and Service Instructions

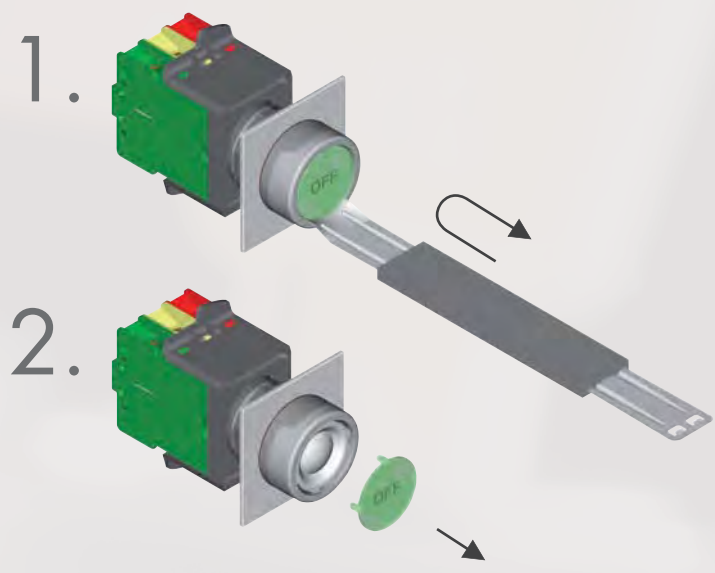

About Us

Control Units  
→ Actuators

Panel Mount Jacks

Bus Technology

Enclosures

Terminal Blocks

Pedal Switches

Limit Switches

Type Index

# RONDEX-M

Ø 22.3 mm

made in germany



## Pushbutton Heads

Lenses and nameplates to be ordered separately

Illustration

Dimensions

Description

Type

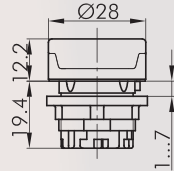

### Pushbutton Head

suitable contact blocks



front bezel

metallic/charcoal



RMCT

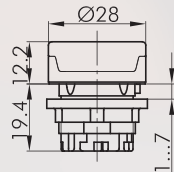

### Pushbutton Head with ring illumination

incl. lens, inscription on request

suitable contact blocks



front bezel

metallic/charcoal



RMCTLR

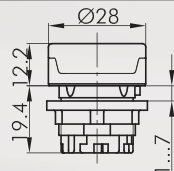

### Pushbutton Head, maintained

suitable contact blocks



front bezel

metallic/charcoal



RMCF



### Flat Lens, transparent

colour

blue



TG22BL

yellow



TG22GB

green



TG22GN

clear



TG22KL

red



TG22RT

opalwhite



TG22WS



### Flat Lens, non-transparent

used in pushbuttons without inscription and illumination

colour

blue



TG22GBL

yellow



TG22GGB

green



TG22GGN

black



TG22GSW

red



TG22GRT

white



TG22GWS



### High Lens, transparent

colour

blue



KH23BL

yellow



KH23GB

green



KH23GN

clear



KH23KL

red

































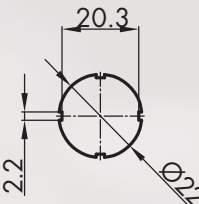
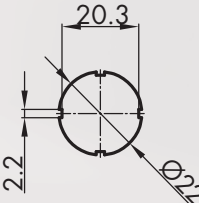

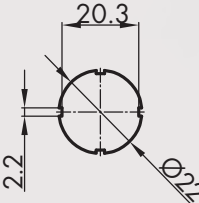





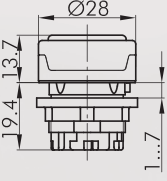















KH23RT

opalwhite



KH23WS

## Pushbutton Heads

Illustration	Dimensions	Description	Type																		
		<b>High Lens, non-transparent</b> used in pushbuttons without inscription and illumination colour <table border="0"> <tr> <td>blue</td> <td></td> <td><b>TG22GHBL</b></td> </tr> <tr> <td>yellow</td> <td></td> <td><b>TG22GHGB</b></td> </tr> <tr> <td>green</td> <td></td> <td><b>TG22GHGN</b></td> </tr> <tr> <td>black</td> <td></td> <td><b>TG22GHSW</b></td> </tr> <tr> <td>red</td> <td></td> <td><b>TG22GHRT</b></td> </tr> <tr> <td>white</td> <td></td> <td><b>TG22GHWS</b></td> </tr> </table>	blue		<b>TG22GHBL</b>	yellow		<b>TG22GHGB</b>	green		<b>TG22GHGN</b>	black		<b>TG22GHSW</b>	red		<b>TG22GHRT</b>	white		<b>TG22GHWS</b>	
blue		<b>TG22GHBL</b>																			
yellow		<b>TG22GHGB</b>																			
green		<b>TG22GHGN</b>																			
black		<b>TG22GHSW</b>																			
red		<b>TG22GHRT</b>																			
white		<b>TG22GHWS</b>																			
		<b>Nameplate with standard imprint</b> please specify index number (see nameplates on pages 404)	<b>BSK...</b>																		
		<b>Nameplate with special imprint</b> according to customer's specification	<b>BSKB</b>																		
		<b>Blank Nameplate</b>	<b>BSKU</b>																		
 <div style="display: flex; flex-direction: column; gap: 5px;"> <div></div> <div></div> <div></div> <div></div> </div>		<b>Membrane Pushbutton Head</b> with tightly closed, transparent silicone cap, down to -50 C suitable contact blocks      front bezel      metallic/charcoal 	<b>RMCTM</b>																		
		<b>Flat Lens, transparent</b> colour <table border="0"> <tr> <td>blue</td> <td></td> <td><b>T20FBL</b></td> </tr> <tr> <td>yellow</td> <td></td> <td><b>T20FGB</b></td> </tr> <tr> <td>green</td> <td></td> <td><b>T20FGN</b></td> </tr> <tr> <td>clear</td> <td></td> <td><b>T20FKL</b></td> </tr> <tr> <td>red</td> <td></td> <td><b>T20FRT</b></td> </tr> <tr> <td>opalwhite</td> <td></td> <td><b>T20FWS</b></td> </tr> </table>	blue		<b>T20FBL</b>	yellow		<b>T20FGB</b>	green		<b>T20FGN</b>	clear		<b>T20FKL</b>	red		<b>T20FRT</b>	opalwhite		<b>T20FWS</b>	
blue		<b>T20FBL</b>																			
yellow		<b>T20FGB</b>																			
green		<b>T20FGN</b>																			
clear		<b>T20FKL</b>																			
red		<b>T20FRT</b>																			
opalwhite		<b>T20FWS</b>																			



# RONDEX-M

Ø 22.3 mm

made in germany



## Emergency Stops Mushroom Heads

Illustration

Dimensions

Description

Type

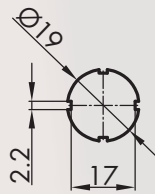

### Nameplate with standard imprint

Please specify index number (see nameplates on pages 404)

**BSRX...**

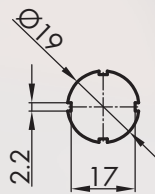

### Nameplate with special imprint

according to customer's specification

**BSRXB**

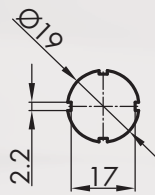

### Blank Nameplate

**BSRXU**



### For further emergency stops, please refer to the chapter "Emergency-stop Heads" starting on page 366

The emergency-stop heads can also be supplied as latching mushroom heads with mushrooms in different colours.

IP65

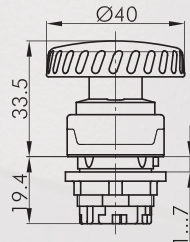

### Mushroom Head, latch-type

other mushroom colours on request, must be mounted onto yellow background!

foolproof	No
switching position indicator	No
anti-lock collar	No
release	twist
Standard	EN 60947-5-1, EN 60947-5-5, EN ISO 13850

suitable contact blocks

DS DT ET M

mushroom head	red	
front bezel	metallic/charcoal	

**RMCV**

IP65

6mm

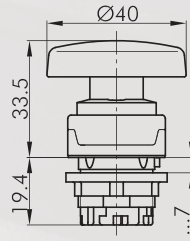

### Mushroom Head, momentary

other mushroom colours on request

switching position indicator	No
anti-lock collar	No

suitable contact blocks











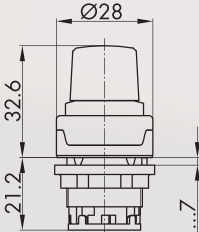

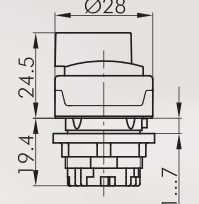











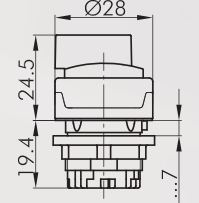







DS DT ET M

mushroom head	red	
front bezel	metallic/charcoal	

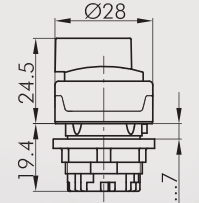
**RMCS**

**Knob Set for potentiometers  
Selector Switches (momentary/maintained)**

I = Switching position  
> = Spring return

Illustration	Dimensions	Description	Type
		<p><b>Knob Set for potentiometers</b> for potentiometers of 6 mm shaft dia. and thread M10x0.75. Delivery without potentiometer. Shaft length: approx. 50 mm ± 2 incl. fastening thread front bezel metallic/charcoal </p>	<b>RMCR</b>
		<p><b>Selector Head, maintained</b></p> <p>suitable contact blocks     </p> <p>front bezel metallic/charcoal </p> <p>suitable contact blocks    </p> <p>front bezel metallic/charcoal </p>	  <b>RMCWA</b>  <b>RMCWB</b>
		<p><b>Selector Head, momentary</b></p> <p>suitable contact blocks     </p> <p>front bezel metallic/charcoal </p> <p>suitable contact blocks    </p> <p>front bezel metallic/charcoal </p>	  <b>RMCSTA</b>  <b>RMCSTB</b>
		<p><b>Selector Head, left maintained, right momentary</b></p> <p>suitable contact blocks    </p> <p>front bezel metallic/charcoal </p>	 <b>RMCWC</b>

# RONDEX-M

Ø 22.3 mm

made in germany



## Selector Switches (momentary/maintained) Toggle Heads

I = Switching position  
> = Spring return

Illustration

Dimensions

Description

Type

IP65

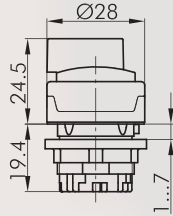

### Selector Head, maintained

inclusive four small transparent colour plates in red, yellow, green and blue

suitable contact blocks

DS DT ET M

front bezel metallic/charcoal



RMCWAL

suitable contact blocks

DT ET M

front bezel metallic/charcoal



RMCWBL

IP65

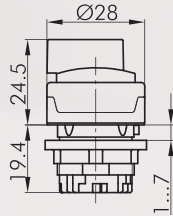

### Illuminated Selector Head, left maintained, right momentary

inclusive four small transparent colour plates in red, yellow, green and blue

suitable contact blocks

DS DT ET M

front bezel metallic/charcoal



RMCWCL

IP65

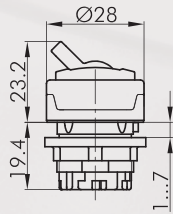

### Toggle Head

with red toggle (other colours on request)

suitable contact blocks

DS DT ET M

knob colour

red

front bezel

metallic/charcoal



RMCK

About Us

Control Units

Actuators

Panel Mount Jacks

Bus Technology

Enclosures

Terminal Blocks

Pedal Switches











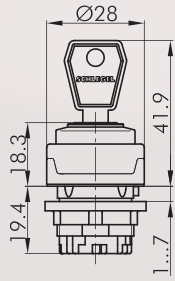



Limit Switches

Type Index

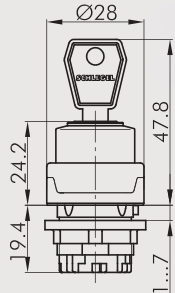

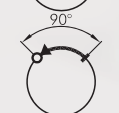
## Key Switches (momentary/maintained)

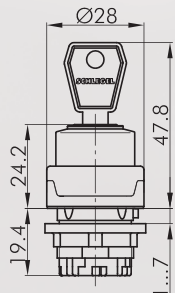
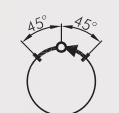
- I = Switching position
- > = Spring return
- = Key removable position

Illustration	Dimensions	Description	Type	
		<b>Key Actuator, maintained</b> including two keys, other lock types on request suitable contact blocks DT ET M		
		front bezel metallic/charcoal		<b>RMCSSA12E</b>
		suitable contact blocks DT ET M		
		front bezel metallic/charcoal		<b>RMCSSA13E</b>
		suitable contact blocks DS DT ET M		
		front bezel metallic/charcoal		<b>RMCSSA14E</b>
		suitable contact blocks DS DT ET M		
		front bezel metallic/charcoal		<b>RMCSSA15E</b>
suitable contact blocks DS DT ET M				
front bezel metallic/charcoal		<b>RMCSSA17E</b>		
suitable contact blocks DS DT ET M				
front bezel metallic/charcoal		<b>RMCSSA18E</b>		
		<b>Key Actuator, momentary</b> suitable contact blocks DT ET M		<b>RMCSSA23E</b>
		suitable contact blocks DS DT ET M		
		front bezel metallic/charcoal		<b>RMCSSA27E</b>
		<b>Key Actuator, left maintained, right momentary</b> suitable contact blocks DT ET M		<b>RMCSSA24E</b>
		front bezel metallic/charcoal		
		<b>Spare Key (standard)</b> standard spare key, specify key number for special locks	<b>ESE845</b>	

About Us

Control Units

Panel Mount Jacks

Bus Technology

Enclosures

Terminal Blocks

Pedal Switches

Limit Switches

Type Index

→ Actuators

# RONDEX-M

Ø 22.3 mm

made in germany



## Buzzers

Illustration

Dimensions

Description

Type

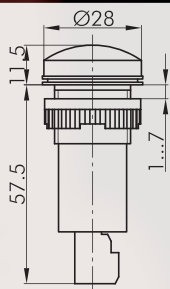

### Buzzer 230V

Operating voltage: 230V~  
 Volume: 80 dB at 10 cm distance  
 Mounting depth: 60 mm  
 max. ambient temperature: -20°C up to 50°C  
 Service life: > 5000 h  
 front bezel black

**RSG-230V**

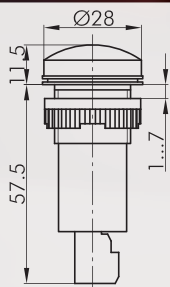

### Buzzer 24V

Operating voltage: 18 - 30V AC/DC  
 Volume: 80 dB at 10 cm distance  
 Mounting depth: 60 mm  
 max. ambient temperature: -20°C up to 50°C  
 Service life: > 5000 h  
 front bezel black

**RSG-24V**

About Us

Control Units

Actuators

Panel Mount Jacks

Bus Technology

Enclosures

Terminal Blocks











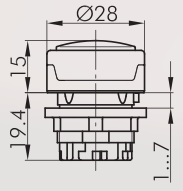

































Pedal Switches

Limit Switches

Type Index

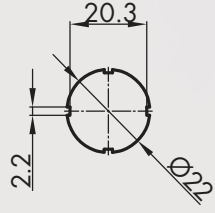
## Pilot Lights

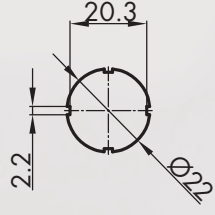
Lenses and nameplates to be ordered separately

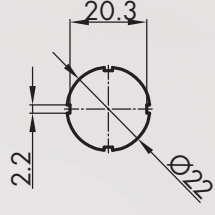
Illustration	Dimensions	Description	Type																		
 <p>IP65</p>		<b>Pilot Light Head</b> suitable lampholders DS DT ET M front bezel metallic/charcoal	<b>RM CN</b>																		
		<b>Convex Lens</b> colour	<table border="0"> <tr><td>blue</td><td></td><td><b>KF23BL</b></td></tr> <tr><td>yellow</td><td></td><td><b>KF23GB</b></td></tr> <tr><td>green</td><td></td><td><b>KF23GN</b></td></tr> <tr><td>clear</td><td></td><td><b>KF23KL</b></td></tr> <tr><td>red</td><td></td><td><b>KF23RT</b></td></tr> <tr><td>opalwhite</td><td></td><td><b>KF23WS</b></td></tr> </table>	blue		<b>KF23BL</b>	yellow		<b>KF23GB</b>	green		<b>KF23GN</b>	clear		<b>KF23KL</b>	red		<b>KF23RT</b>	opalwhite		<b>KF23WS</b>
blue		<b>KF23BL</b>																			
yellow		<b>KF23GB</b>																			
green		<b>KF23GN</b>																			
clear		<b>KF23KL</b>																			
red		<b>KF23RT</b>																			
opalwhite		<b>KF23WS</b>																			
		<b>High Lens, transparent</b> colour	<table border="0"> <tr><td>blue</td><td></td><td><b>KH23BL</b></td></tr> <tr><td>yellow</td><td></td><td><b>KH23GB</b></td></tr> <tr><td>green</td><td></td><td><b>KH23GN</b></td></tr> <tr><td>clear</td><td></td><td><b>KH23KL</b></td></tr> <tr><td>red</td><td></td><td><b>KH23RT</b></td></tr> <tr><td>opalwhite</td><td></td><td><b>KH23WS</b></td></tr> </table>	blue		<b>KH23BL</b>	yellow		<b>KH23GB</b>	green		<b>KH23GN</b>	clear		<b>KH23KL</b>	red		<b>KH23RT</b>	opalwhite		<b>KH23WS</b>
blue		<b>KH23BL</b>																			
yellow		<b>KH23GB</b>																			
green		<b>KH23GN</b>																			
clear		<b>KH23KL</b>																			
red		<b>KH23RT</b>																			
opalwhite		<b>KH23WS</b>																			
		<b>Nameplate with standard imprint</b> please specify index number (see nameplates on pages 404)	<b>BSK...</b>																		
		<b>Nameplate with special imprint</b> according to customer's specification	<b>BSKB</b>																		
		<b>Blank Nameplate</b>	<b>BSKU</b>																		



## Accessories for Actuators

Illustration

Dimensions

Description

Type



### Mounting Tool

**S22**

with torque limitation  
for the series QUARTEX-R(-JUWEL), KOMBITAST-R-JUWEL,  
RONDEX, RONDEX-M, RVA, DUX-Basic, SHORTRON, jacks of  
the RONTRON-R/-Q-JUWEL series



### Mounting Tool Adapter with 1/4" connections

**SRA**

for mounting tools S16 and S22

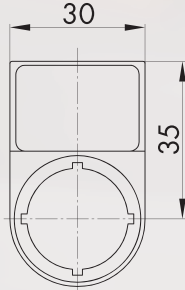

### External Nameplate Holder

for outside marking of the actuators of the RONDEX series,  
accepts self-adhesive nameplates

colour

charcoal



**RABT**



### Self-adhesive Nameplate, laser-printed

**BZ23G**

Inscription according to customer's specification  
Dimensions: 19 x 27 mm



### Self-adhesive Nameplate blank

**BZ23U**

Dimensions: 19 x 27 mm



### Self-adhesive Nameplate with standard imprint

**BZ23B...**

Please specify index no.  
(see nameplates on page 404)  
Dimensions: 19 x 27 mm



### Yellow Nameplate

self-adhesive PVC foil  
printing on request  
outer dia. 75 mm  
for mounting dia. 22 mm

colour

yellow



**NAS\_22**



### Yellow Nameplate with quadrilateral imprint

self-adhesive PVC foil  
outer dia. 75 mm  
for mounting dia. 22 mm

colour

yellow





**NAS\_22\_548**



### Universal Lens Remover

**USK**

## Accessories for Actuators

Illustration	Dimensions	Description	Type
 <p>IP65</p>		<p><b>Dummy</b> to close unused mounting apertures colour charcoal</p>	<b>BVR22</b>
 <p>IP67</p>		<p><b>Sealing Cap</b> made of silicone rubber, down to -50°C</p>	<b>TK29S</b>

About Us

Control Units

→ Actuators

Panel Mount Jacks

Bus Technology

Enclosures

Terminal Blocks

Pedal Switches

Limit Switches

Type Index